

 **Mórgan®**

Market Expansion  
Services by  
[www.dksh.com](http://www.dksh.com)



**DKSH**

E-mail: [electrical.appliance@dksh.com](mailto:electrical.appliance@dksh.com)  
[www.morgan.my](http://www.morgan.my)

 [facebook.com/morganappliances](https://facebook.com/morganappliances)

 **Mórgan®**

## USER MANUAL

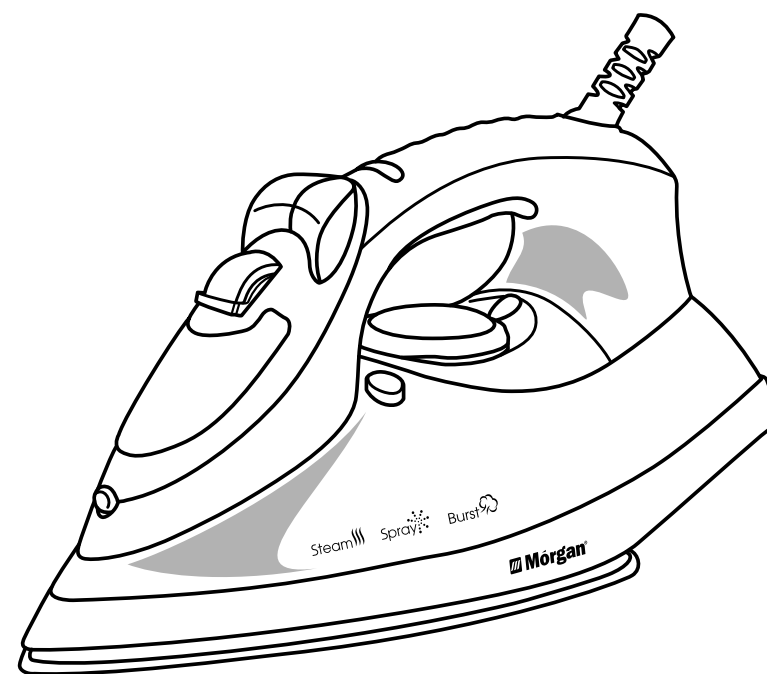

# Steam Iron

**MSI-SC15CS**

## OPERATING INSTRUCTIONS

### DRY IRONING

- For ironing without steam, follow the instructions in section "steam ironing", however, the steam control turning knob should remain in position O (no steam).
- Turn the temperature control dial to min and the steam control turning knob to dry.
- Set the iron on vertical position and plug it in. The pilot light will come on.
- Turn the temperature control dial to bring the required setting.
- Start ironing when the pilot light on. Next to mark. When the iron gets up to temperature, the light will cut out, then cycle on and off as the temperature is maintained.

### ANTI-CALC SYSTEM

A special filter inside the water tank softens the water and prevents scale build-up in the soleplate. The filter is permanent and does not need replacing.

Note: Use tap water only. Distilled and demineralized water makes the anti-calc system ineffective by altering its physicochemical characteristics.

### SELF-CLEANING

The self-cleaning feature cleans inside the soleplate, removing impurities. We recommend using it every 10-15 days.

- Set the steam control turning knob to position O (no steam)
- Fill the water tank to the maximum level.
- Set the temperature control dial to MAX and wait for the pilot light to turn off.
- Pull the plug out of the socket and press the self-cleaning button until the boiling water, steam, impurities come out.
- When the soleplate has cooled down, you can clean it with a damp cloth.

## PARTS IDENTIFICATION

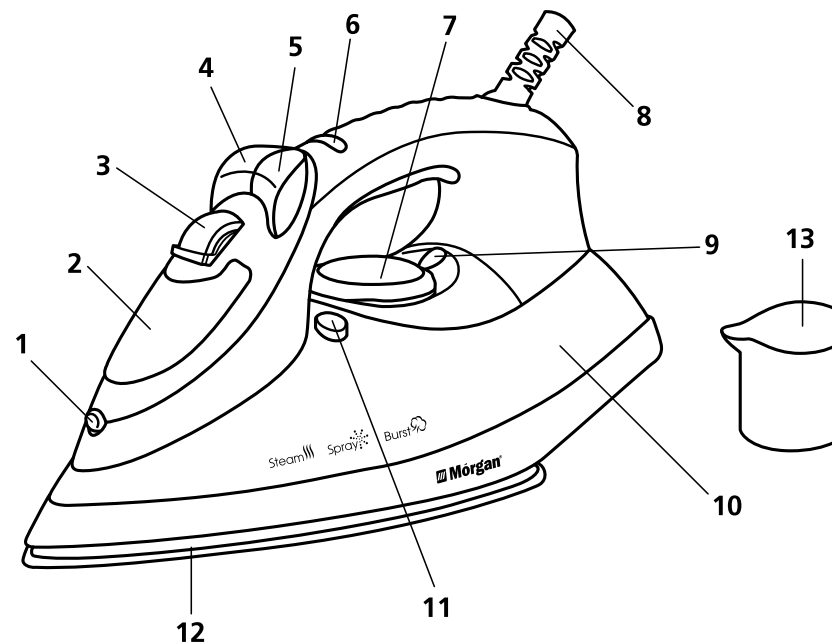

- |                             |                            |
|-----------------------------|----------------------------|
| 1. Spray nozzle             | 8. Cord protector          |
| 2. Water filling inlet      | 9. Power Indicator Light   |
| 3. Variable steam control   | 10. Transparent water tank |
| 4. Burst of steam button    | 11. Self-cleaning button   |
| 5. Spray button             | 12. Sole plate             |
| 6. Temperature control dial | 13. Measuring cup          |
| 7. Soft touch grip          |                            |

## SPECIFICATIONS

<b>MODEL</b>	<b>MSI-SC15CS</b>
<b>RATED VOLTAGE / FREQUENCY</b>	<b>220-240V~ 50Hz</b>
<b>RATED WATTAGE</b>	<b>2000W</b>

## IMPORTANT SAFEGUARDS

Before operating this iron, please read this instruction manual carefully

When using your iron, basic safety precautions should always be followed:

- Make sure the power used corresponds with the rating label.
- Use the iron as described in the instruction manual.
- Close supervision is necessary when any appliance is used near children. Do not leave iron unattended while connected or on an ironing board. Burns can occur from touching hot metal parts, or steam.
- Keep the iron out of reach of children.
- The iron should never be left unattended while it is connected to the mains supply.
- Unplug the iron from the mains electrical supply before/or:
  - a) Cleaning
  - b) Filling with water or emptying the water tank
  - c) Immediately after use
- Never operate the iron with damaged power cord or plug, or after it has fallen or been damaged in any way. To avoid the risk of electric shock, do not disassemble the iron, take it to an authorized service centre for examination and repair.
- Do not let cord touch hot surfaces.
- To protect against a risk of electric hazards, do not immerse the iron in water or any other liquid.
- The iron must be used and rested on a stable surface.
- When placing the iron on its stand, ensure that the surface on which the stand is placed is stable.
- The iron is not to be used if it has been dropped, if there are visible signs of damage or if it is leaking.

## OPERATING INSTRUCTIONS

### BEFORE USE

- It is normal for small amount of smoke to be produced the first time, this will quickly disappear.
- When using the steam function for the first time, do not direct the steam towards the laundry, as there could be debris from the steam vents.

### FILLING WITH WATER

- Make sure that both the Steam Control turning Knob and Temperature Control Dial are in "OFF" position.
- Hold the iron upright so that the water-filling inlet is in a horizontal position.
- Pour water through Water Filling Inlet until the water reach the "MAX" mark indicated on the side of the iron.

## OPERATING INSTRUCTIONS

### SETTING TEMPERATURE

Follow the ironing instructions on the garment label. If there is no instruction but you do know the kind of fabric, please check the following table.

**Note:** If the fabric consists of various kinds of fabrics, always select the temperature required by the most delicate fabrics.

Fabric	Temperature control	Temperature requirement
Synthetic	•	Low temperature
Silk, wool	••	Medium temperature
Cotton, linen	•••	MAX High temperature

### STEAM IRONING

- Place the iron in a vertical position and set the temperature control dial at the Minimum/low heat setting.
- Insert the plug into the socket, and then turn the temperature control dial to the "high heat" marking. The pilot light will come on, indicating that the iron is heating up.
- When the pilot light turns off set temperature has been reached and the iron is ready to use.
- During ironing, the pilot light on the iron automatically switches On/Off as the thermostat maintains the set temperature (you may continue ironing during this process).
- Turn the steam control turning knob to the required position.
- Steam is produced as the iron is held horizontally.

### SPRAYING

- Press the spray button to spray water on clothes, as often as required.

**Note:** When using the water spray function, ensure that there is enough water in the water tank, and you may have to pump the spray button several times at first time you use the iron in order to start the spraying function.

### BURST OR VERTICAL STEAM IRONING

- Press the burst of Steam button to generate a powerful burst of steam that can penetrate the fabrics and smooth the most difficult and tough creases. Wait for a few seconds before pressing again.
- By pressing the Burst of Steam Button at intervals you can also iron vertically (curtain, hung garments, etc.)

**Note:** The burst steam function can only be used at high temperature. Stop the emission when the pilot light turns on, then start ironing again only after the pilot light has turned off.

# C O N T E N T S

<b>3</b>	Parts Identification
<b>3</b>	Specifications
<b>4</b>	Important Safeguard
<b>4 - 6</b>	Operating Instructions
<b>6</b>	How To Clean And Store

## HOW TO CLEAN AND STORE

- When finished ironing, set the temperature control dial to “O” and empty the water tank.
- Turn on the iron, and set the temperature control dial to “MAX” for 1-2 minutes to evaporate the remaining water, and then unplug the iron and let it cool down before storing it.

### ATTENTION:

When the plug is connecting with the power socket, the user is not allowed to leave.

In case of any repairs, replacement of cord, plug, or adjustment, please consult a qualified technician, or send to an authorized service centre.

### NOTE:

1. This appliance is not intended for use by persons(including children)with reduced physical, sensory, mental capabilities, or lack of experience and knowledge, unless they have been given supervision or instruction concerning use of the appliance by a person responsible for their safety.
2. Children should be supervised to ensure that they do not play with the appliance.
3. Do not leave the iron unattended while connected or on an ironing board.
4. The plug must be removed from the socket-outlet before the water tank is filled with water (for steam irons and irons incorporating means for spraying water);
5. The filling inlet must not be opened during use.
6. The iron must be used and rested on a stable surface;
7. When placing the iron on its stand, ensure that the surface on which the stand is placed is stable.
8. The iron is not be used if it has been dropped. Or have visible signs of damage, or if it is leaking.